

Tool Bench Card

February Stamp Camp

Tammy Fite
505.440.4936

stampwithtammy@gmail.com
<http://tammyfite.stampinup.net>



Measurements:

- **Basic Black:**
 - 8" x 4 1/4" -- score at 1 1/4", 2 1/2", 5 1/2", 6 3/4"
 - 5 1/2" x 2"
- **Gray Granite:**
 - 4 1/8" x 1 1/8" (need 4)
 - 4 1/8" x 2 7/8"
 - 5 3/8" x 1 7/8"
 - 2 7/8" x 2 3/4" -- score at 1 1/8" along the 2 3/4" side (for "shelf")

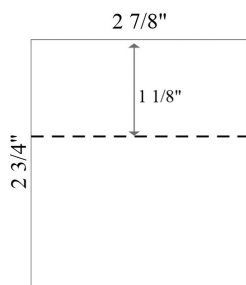

- **Pecan Pie:**
 - 2" x 2 5/8"
 - 1" x 2 5/8"
- **White:**
 - 3" x 3". (for tool die cuts)
 - 2" x 4" (for sentiment)
 - 2 3/4" x 4" (for back of card)

Instructions:

1. On the 2" x 4" piece of Basic White card stock, stamp the sentiment using Tuxedo Black Memento Ink. Then, stamp the nuts & bolts stamp all around the sentiment, using Gray Granite ink.

Tool Bench Card

February Stamp Camp

Tammy Fite
505.440.4936

stampwithtammy@gmail.com
<http://tammyfite.stampinup.net>

2. Pull out your Stampin' Cut & Emboss Machine:
 1. Gray Granite:
 1. Emboss the 5 3/8" x 1 7/8" and the (4) 4 1/8" x 1 1/8" pieces using the Metal Plate 3D Embossing Folder
 2. Sentiment: cut out using the coordinating die.
 3. Designer Paper: Cut out one of each of the following: Paintbrush, wrench, hammer, measuring tape and pencil.
 4. Basic White (3" x 3") Cut out one of each of the following: Paintbrush, wrench and pencil. (to stack with the dsp cut outs)
 5. Pecan Pie: Cut the Peg Board from the 2" x 2 5/8" piece.
3. Fold and burnish the 8 1/4" x 4 1/4" piece of Basic Black card stock along the score lines.
4. Adhere the four small embossed pieces of Gray Granite to the four outside panels.
5. Adhere the 4 1/8" x 2 7/8" to the center panel.
 1. Adhere the Peg Board to the top of this panel.
 2. Adhere the measuring tape and hammer to the peg board. (see sample for placement)



6. Adhere the large embossed piece of Gray Granite to the 5 1/2" x 2" piece of Basic Black card stock
7. Adhere the white "blank" tools to the back of the designer paper tools.
8. To assemble:
 1. Lay the card base flat. Add liquid glue to the far left panel--just the bottom 2 inches. Place the 5 1/2" x 2" piece of card stock over this--lining it up on the left side, and bottom.
 2. Now fold the left side of the into the center of the card. The two right sides should line up now. Add glue to the right panel (bottom 2"). (call us over if this doesn't make sense!)
 3. For the "shelf":
 1. glue the 1" x 2 5/8" piece of Pecan Pie card stock to the 1 1/8" inch portion of the 2 7/8" x 2 3/4" piece of Gray Granite card stock. Add the ruler and pencil.
 2. Add adhesive below the score line of the shelf piece. Glue to the back of the front center piece, lining the score line up with the top of the Basic Black cardstock.

Tool Bench Card

February Stamp Camp

Tammy Fite
505.440.4936

stampwithtammy@gmail.com
<http://tammyfite.stampinup.net>

4. Adhere the sentiment to the bottom center of card, using mini Stampin' Dimensionals.
5. Adhere the wrench and paintbrush to the two side panels, using mini Stampin' Dimensionals.
9. For the back of the card--you can stamp the nuts and bolts along the top and/or bottom of the 2 3/4" x 4" piece of Basic White card stock. Or leave blank.
 1. Adhere this to the back of the card--this gives you space to write your personal message!

Tool Bench Card

February Stamp Camp

Tammy Fite
505.440.4936

stampwithtammy@gmail.com
<http://tammyfite.stampinup.net>



Trusty Tools
Bundle (English) -
162723

Price: \$54.75



Trusty Toolbox 12"
X 12" (30.5 X 30.5
Cm) Designer
Series Paper -
162978

Price: \$0.00



Metal Plate 3D
Embossing Folder
- 160766

Price: \$10.00

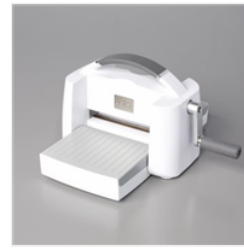

Stampin' Cut &
Emboss Machine -
149653

Price: \$128.00

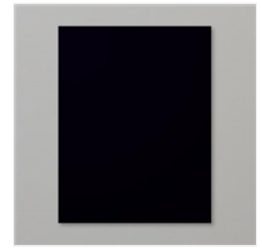

Basic Black 8-1/2"
X 11" Cardstock -
121045

Price: \$10.00



Gray Granite 8-
1/2" X 11"
Cardstock -
146983

Price: \$10.00

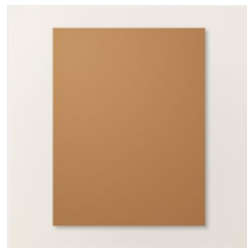

Pecan Pie 8-1/2" X
11" Cardstock -
161717

Price: \$10.00



Basic White 8-1/2"
X 11" Cardstock -
159276

Price: \$10.50



Gray Granite
Classic Stampin'
Pad - 147118

Price: \$9.00



Gray Granite
Classic Stampin'
Ink Refill - 147171

Price: \$5.00



Tuxedo Black
Memento Ink Pad -
132708

Price: \$6.50



Tuxedo Black
Memento Ink Refill
- 133456

Price: \$5.50



Paper Trimmer -
152392

Price: \$26.00



Simply Scored
Scoring Tool -
122334

Price: \$36.00



Mini Stampin'
Dimensionals -
144108

Price: \$4.25

Tool Bench Card

February Stamp Camp

Tammy Fite
505.440.4936

stampwithtammy@gmail.com
<http://tammyfite.stampinup.net>

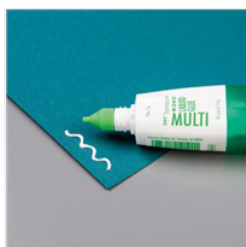

Multipurpose
Liquid Glue -
110755

Price: \$5.50



Bone Folder -
102300

Price: \$7.00



Basic White
Medium Envelopes
- 159236

Price: \$8.50

Add All to Cart